2015 Safe and Wise Water Ways Poster Contest Winners!

Ivy • Kindergarten • St. Patrick's School

Kathy • 7th Grade • Fairmont Private School Historic Anaheim

Diana • 8th Grade • St. Philomena School

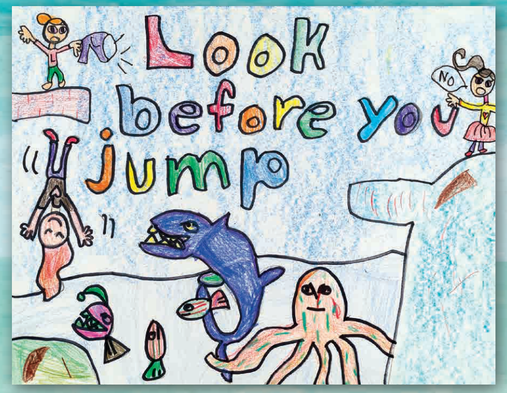

Eden • 1st Grade • Fairmont Private School Historic Anaheim

Jacolyn • 4th Grade • TCA Arshag Dickranian School

Lilliana • 6th Grade • TCA Arshag Dickranian School

Haik • 3rd Grade • TCA Arshag Dickranian School

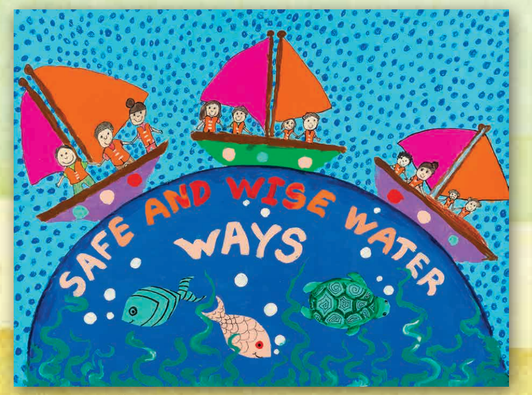

Isabella • 5th Grade • TCA Arshag Dickranian School

Andrea • 2nd Grade • St. Philomena School

2015

January						
S	M	T	W	T	F	S
				1	2	3
4	5	6	7	8	9	10
11	12	13	14	15	16	17
18	19	20	21	22	23	24
25	26	27	28	29	30	31

February						
S	M	T	W	T	F	S
1	2	3	4	5	6	7
8	9	10	11	12	13	14
15	16	17	18	19	20	21
22	23	24	25	26	27	28

March						
S	M	T	W	T	F	S
1	2	3	4	5	6	7
8	9	10	11	12	13	14
15	16	17	18	19	20	21
22	23	24	25	26	27	28
29	30	31				

April						
S	M	T	W	T	F	S
			1	2	3	4
5	6	7	8	9	10	11
12	13	14	15	16	17	18
19	20	21	22	23	24	25
26	27	28	29	30		

May						
S	M	T	W	T	F	S
					1	2
3	4	5	6	7	8	9
10	11	12	13	14	15	16
17	18	19	20	21	22	23
24	25	26	27	28	29	30
31						

June						
S	M	T	W	T	F	S
	1	2	3	4	5	6
7	8	9	10	11	12	13
14	15	16	17	18	19	20
21	22	23	24	25	26	27
28	29	30				

July						
S	M	T	W	T	F	S
			1	2	3	4
5	6	7	8	9	10	11
12	13	14	15	16	17	18
19	20	21	22	23	24	25
26	27	28	29	30	31	

August						
S	M	T	W	T	F	S
						1
2	3	4	5	6	7	8
9	10	11	12	13	14	15
16	17	18	19	20	21	22
23	24	25	26	27	28	29
30	31					

September						
S	M	T	W	T	F	S
		1	2	3	4	5
6	7	8	9	10	11	12
13	14	15	16	17	18	19
20	21	22	23	24	25	26
27	28	29	30			

October						
S	M	T	W	T	F	S
				1	2	3
4	5	6	7	8	9	10
11	12	13	14	15	16	17
18	19	20	21	22	23	24
25	26	27	28	29	30	31

November						
S	M	T	W	T	F	S
1	2	3	4	5	6	7
8	9	10	11	12	13	14
15	16	17	18	19	20	21
22	23	24	25	26	27	28
29	30					

December						
S	M	T	W	T	F	S
		1	2	3	4	5
6	7	8	9	10	11	12
13	14	15	16	17	18	19
20	21	22	23	24	25	26
27	28	29	30	31		

National Safe Boating Week May 16-22
National Fishing and Boating Week June 6-14

Congratulations to the winners of the 2015 Safe and Wise Water Ways Poster Contest! California State Parks Division of Boating and Waterways extends special thanks to all of the students, teachers, parents, judges and sponsors who contributed their efforts toward promoting boating and water safety.

California State Parks Division of Boating and Waterways • 1.888.326.2822

www.BoatSmarter.com/postercontest