Potential Floating Aquatic Vegetation Mechanical Harvesting Sites for 2017

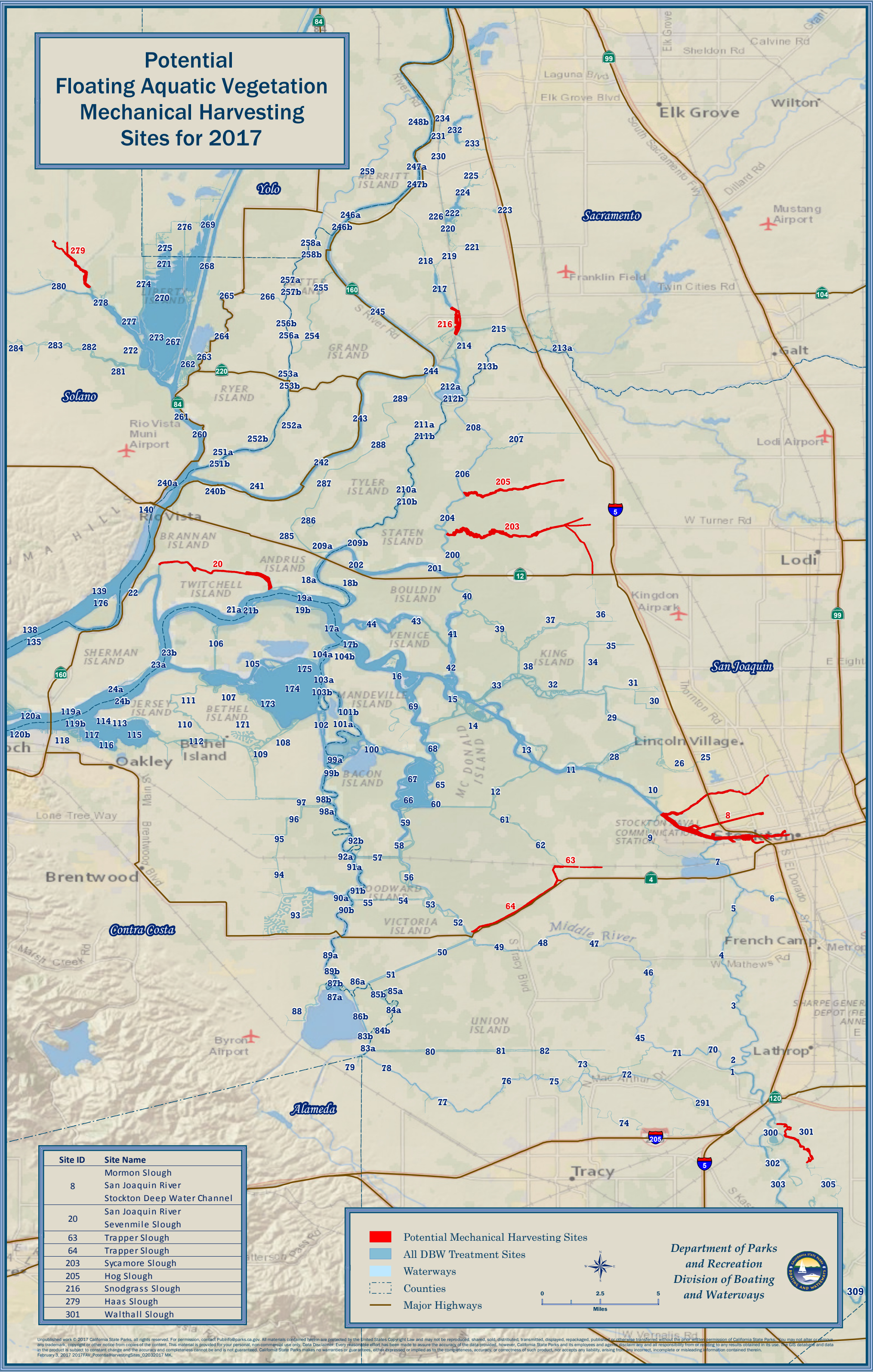

Site ID	Site Name
8	Mormon Slough San Joaquin River Stockton Deep Water Channel
20	San Joaquin River Sevenmile Slough
63	Trapper Slough
64	Trapper Slough
203	Sycamore Slough
205	Hog Slough
216	Snodgrass Slough
279	Haas Slough
301	Walthall Slough

Potential Mechanical Harvesting Sites
All DBW Treatment Sites
Waterways
Counties
Major Highways

0 2.5 5
Miles

Department of Parks and Recreation Division of Boating and Waterways

Unpublished work © 2017 California State Parks, all rights reserved. For permission, contact PubInfo@parks.ca.gov. All materials contained herein are protected by the United States Copyright Law and may not be reproduced, shared, sold, distributed, transmitted, displayed, repackaged, published or otherwise transferred without the prior written permission of California State Parks. You may not alter or remove any trademark, copyright or other notice from copies of the content. This material is provided for your personal, non-commercial use only. Data Disclaimer: Every reasonable effort has been made to assure the accuracy of the data provided, however, California State Parks and its employees and agents disclaim any and all responsibility from or resulting to any results obtained in its use. The GIS database and data in the product is subject to constant change and the accuracy and completeness cannot be and is not guaranteed. California State Parks makes no warranties or guarantees, either expressed or implied as to the completeness, accuracy, or correctness of such product, nor accepts any liability, arising from any incorrect, incomplete or misleading information contained therein.
February 3, 2017 2017FAV_PotentialHarvestingSites_02032017 MK.