Aquatic Invasive Species Integrated Management Control Program

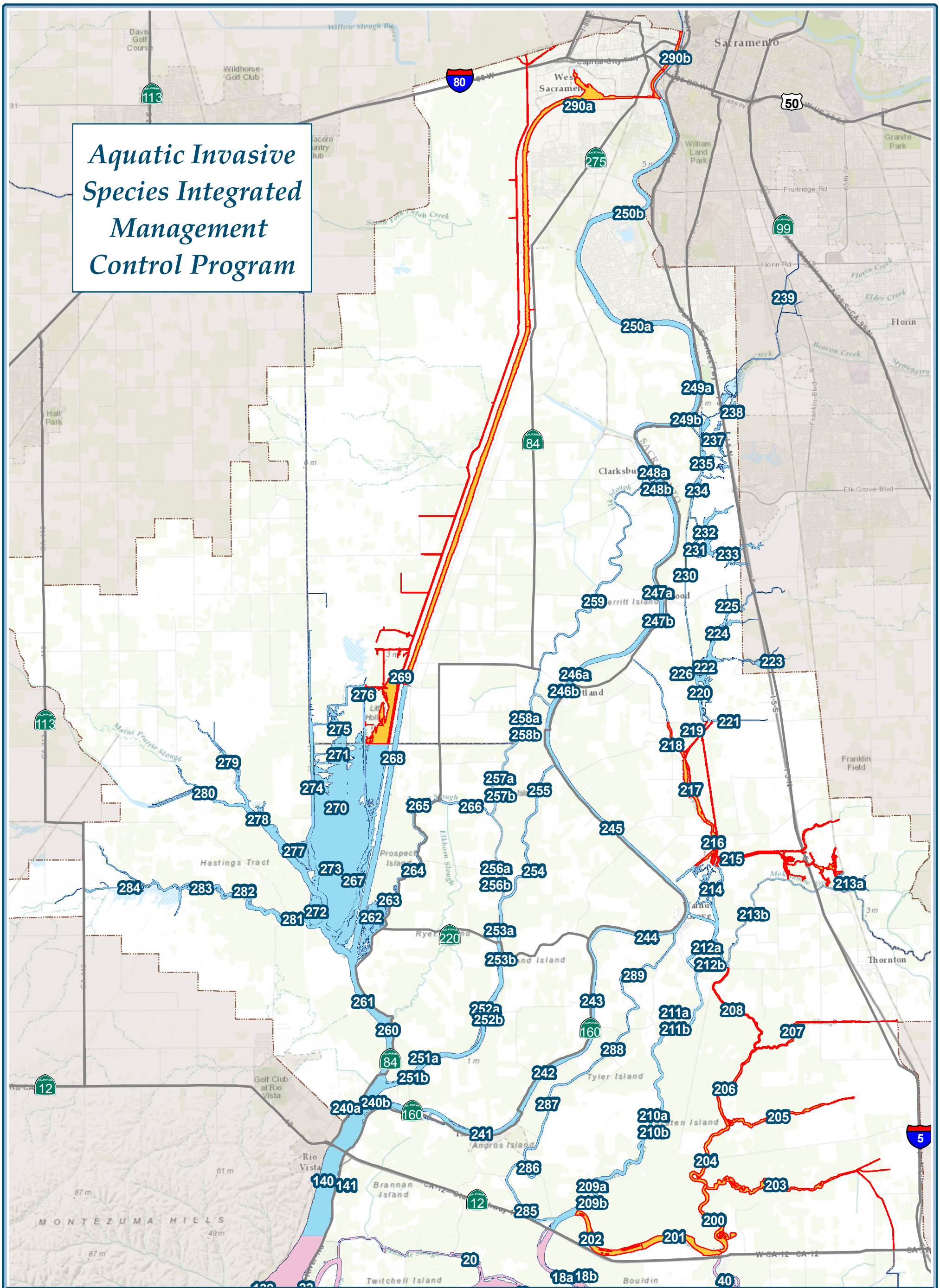

Integrated Management Zones

- Zone 1 - 18732 Acres
- Zone 2 - 34856 Acres
- Zone 3 - 8159 Acres
- Zone 4 - 7304 Acres

(Zones 3 and 4 are not shown in this view)

- 2014/2015 Nursery Sites
- Legal Delta Boundary
- Highways
- Cities

Miles: 0 1.25 2.5 5

Unpublished work ©2014 California State Parks, all rights reserved.For permission, contact PubInfo@parks.ca.gov.All materials contained herein are protected by the United States Copyright Law and may not be reproduced,shared,sold,distributed,transmitted, displayed,repackaged,published or otherwise transferred without the prior written permission of California State Parks.You may not alter or remove any trademark, copyright or other notice from copies of the content. This material is provided for your personal, non-commercial use only.

Data Disclaimer - Every reasonable effort has been made to assure the accuracy of the data provided, however, California State Parks and its employees and agents disclaim any and all responsibility from or relating to any results obtained in its use. The GIS database and data in the product is subject to constant change and the accuracy and completeness cannot be and is not guaranteed. CALIFORNIA STATE PARKS MAKES NO WARRANTIES OR GUARANTEES, EITHER EXPRESSED OR IMPLIED AS TO THE COMPLETENESS,ACCURACY,OR CORRECTNESS OF SUCH PRODUCT,NOR ACCEPTS ANY LIABILITY,ARISING FROM ANY INCORRECT, INCOMPLETE OR MISLEADING INFORMATION CONTAINED THEREIN. Dec 17, 2014 NurseryPrimaryArea1 DAS

The information presented on this map is provisional and subject to management revision as necessary.